

User Manual

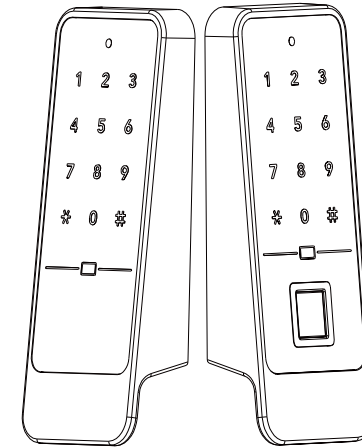

IMPORTANT: Read the Instructions carefully before operating the product and keep them for future reference

TTLock app

Product Descriptions

Product component:

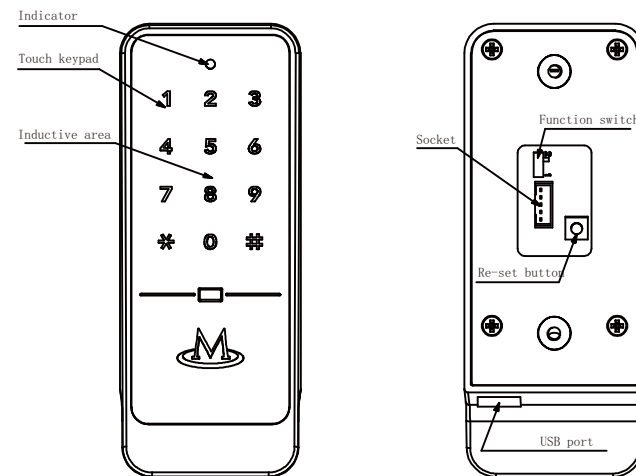

Initialize the lock:

Long press the RESET button (a round button on the PCB) for 6 seconds until 2 'beeps' sound (or input "000#"), the lock is initialized, all the programmed fingerprints, passcodes, cards are deleted.

App Operation Guide

App Operation Guide

- (1). Scan the QR code rightside, you can use Android or IOS to download the APP.
- (2). Android version software can be downloaded in the Google Play store.
- (3). IOS version of the software can be downloaded in the iPhone App Store.
- (4).The app REGISTER CODE must be kept in mind and taken note for future use!!!



Add Bluetooth Administrator

(Note: Keep your phone near the lock and activate the lock keypad and make the keypad backlight on during the process)

Make sure the lock administrator is not added; keep your phone near the lock, and touch the lock screen to make the keypad backlight on. open the mobile phone bluetooth and begin the lock adding process on the app to obtain bluetooth administrator privileges.

Delete Bluetooth Administrator from the App

The user is running the app near the lock and select the lock which need to be deleted in the app, then click the Setting button on the homepage and then click "Delete", after input the REGISTERED CODE, the lock is deleted from the app.

The Adding steps as below:

a.Click the symbol "☰" on the upper left corner

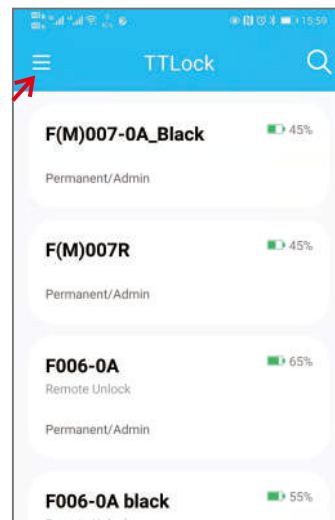

b.Select and click the lock type

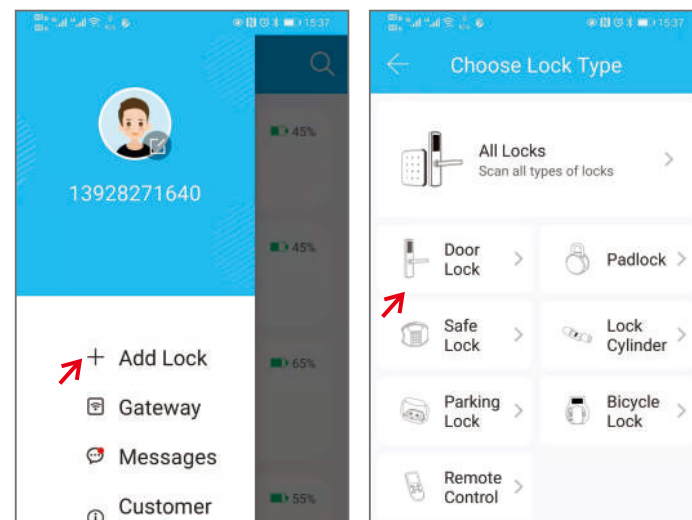

c. Click “Next” and click the lock and rename it.

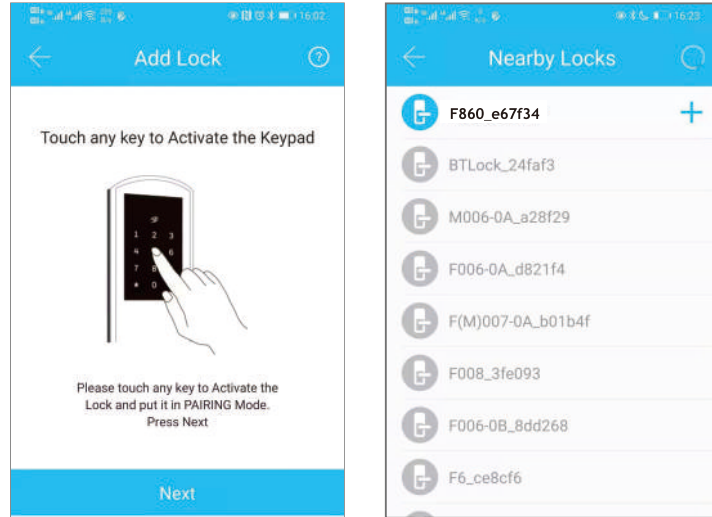

After the administrator successfully adds the lock, the administrator will have the highest management right of the lock. The administrator can authorize to add fingerprint /passcode/card and set a valid period, etc.

Setting (Adding or Deleting) as below:

Add or Delete the Users (Fingerprints/Passcodes/Cards) in the APP

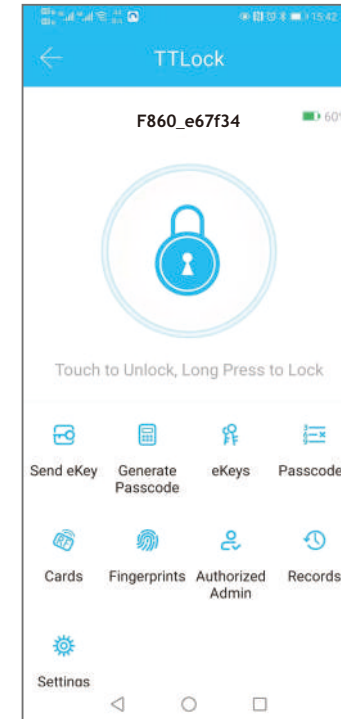

Fingerprint Management

- Click "Fingerprint" and click "Add Fingerprint" to add a new fingerprint;
- Input the fingerprint name and duration;
- Put your finger on the reader (requires 4 times)

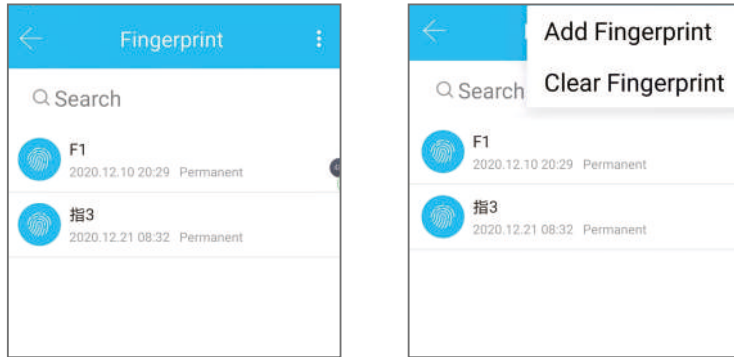

Passcode Management

All generated passcodes can be viewed and managed in the passcode management module. This includes the right of changing the passcode, deleting the passcode and unlocking by passcode. Passcodes are classified as Permanent, Time-limited, One-time, Erase, Custom and Recurring.

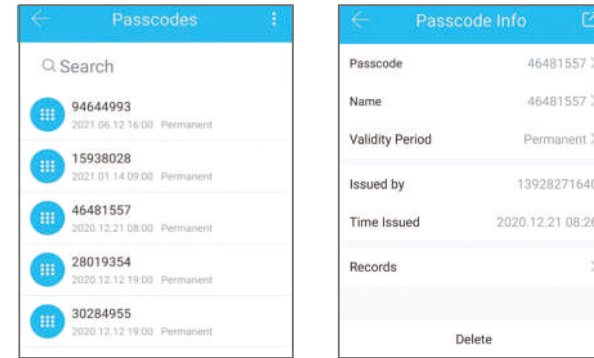

Permanent passcode must be used within 24 hours after it is generated, otherwise it will automatically expire. Unlimited time for user to access.

Time(-limited) passcode will have an expiration date, which is a minimum of one hour and a maximum of 3 years. Limited time access

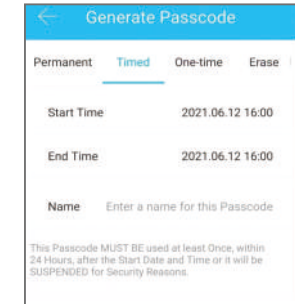
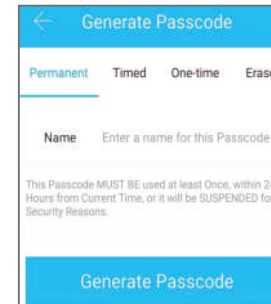

One-time passcode can only be used for one time, and which is available for 6 hours.

Generate Passcode

Permanent Timed **One-time** Erase Custom

Name Enter a name for this Passcode

This Passcode MUST BE used within 6 Hours from the Current Time or it will be SUSPENDED for Security Reasons. This Passcode can ONLY be used ONCE.

Generate Passcode

Recurring passcode can be reused within a specified time period, including daily type, weekday type, weekend type, etc.

Generate Passcode

One-time Erase Custom **Recurring**

Mode Saturday

Start Time 16:00

End Time 17:00

Name Enter a name for this Passcode

Erase passcode is used to delete all the passcodes the lock has set and which is available for 24 hours.

Generate Passcode

Permanent One-time **Erase** Custom Recurring

Name Enter a name for this Passcode

This Passcode is VALID for 24 Hours from the Current Time. Caution - All Passcodes used on this Lock will be DELETED on using this Passcode.

Generate Passcode

Customized passcode: User can set any passcodes and validity period he wants.

Generate Passcode

One-time Erase **Custom** Recurring

Permanent ☐

Start Time 2021.06.12 16:00

End Time 2021.06.12 16:00

Name Enter a name for this Passcode

Passcode 6 - 9 Digits in length

Card Management

You need to add the IC card first. The whole process needs to be done via the app beside the lock. The validity of the IC card can be set, either permanent or time-limited.

Permanent card can be valid permanently after it is created. Unlimited time for user to access.

Add Card

Permanent Timed

Name Please enter a Name

OK

Timed card will have an expiration date, which have a start and end time. Limited time access

Add Card

Permanent **Timed**

Name Please enter a Name

Start Time 2021.06.12 16:57

End Time 2021.06.12 16:57

OK

Search Lock Records

The administrator can query the unlocking records of each key

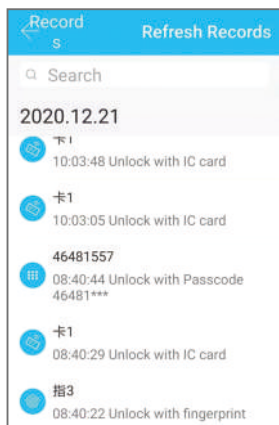

Passage mode

The lock can be set in passage mode if required. In the app “Setting” page, click “Passage mode” and the icon will be shown as “”, the lock will be in passage mode.

Settings by Keypad

Though we recommend using the app, you can also choose to use the keypad to set up the lock

1.Set /Change Administrator Passcode (default 123456)

Format: *12# → original administrator passcode → # → new administrator passcode → # → same new administrator passcode → #

Note : Administrator passcode must be kept in mind!!!

2.Add User Passcode/Fingerprint/Card

A.Add User Passcode

Format: *80# → administrator passcode → # → new passcode → # → same new passcode → #

B. Add User Card

Format: *80# → administrator passcode → # → scan card

C.Add User Fingerprint

Format: *80# → administrator passcode → # → register fingerprint

3.Change User Passcode

Format: *10# → original passcode → # → new passcode → # → same new passcode → #

4.Delete All User Cards

Format: *69# → administrator passcode → #

5.Delete All User Fingerprints

Format: *70# → administrator passcode → #

6. Delete All User Passcodes

Format: *71# → administrator passcode → #



Technical Parameter

Material	Zinc alloy	
Power supply	4.5 V (3 pcs AA alkaline batteries)	
Blue tooth standard	4.1 BLE (adopt Nordic 51822 blue tooth chip)	
Support phone system	Android 4.3/IOS 7.0 above	
Alarm voltage	3.7V ± 0.2V	
Static current	≤60μA	
Dynamic current	≤200 mA	
Operating temperature	-40 ~ 70℃	
Operating humidity	20 ~ 93%RH	
Opening time	around 1.5 seconds	
FAR (False Acceptance Rate)	<0.001%	
FRR (False Reject Rate)	<1.0%	
Fingerprint capacity	200pcs	
Mobile phone app	no limitation	
Card (Mifare1 card) capacity	100 pcs	
Password capacity	APP send password	no limitation
	Custom password	150 pcs